HOUSE PRICE PREDICTION

Submitted by

UDHAYAPRABHA S (95072215054)

in partial fulfillment for the award of the

degree of

BACHELOR OF TECHNOLOGY

in

INFORMATION TECHNOLOGY

FRANCIS XAVIER ENGINEERING COLLEGE

(Autonomous)

TIRUNELVELI – 627 003

NOV 2024

FRANCIS XAVIER ENGINEERING COLLEGE
(Autonomous)

TIRUNELVELI – 627 003

BONAFIDE CERTIFICATE

Certified that this project report "**HOUSE PRICE PREDICTION"** is the bonafide work of "**Udhayaprabha S (95072215054)"** who carried out the project work under my supervision. Certified further that to the best of my knowledge the work reported herein does not form part of any other thesis ordissertation on the basis of which a degree or award was conferred on an earlier occasion on this or any other candidate.

SUPERVISOR **HEAD OF THE DEPARTMENT**

Submitted for the B. TECH Degree Project Viva Voce held on …….

INTERNAL EXAMINER **EXTERNAL EXAMINER**

TABLE OF CONTENTS

S.NO	TITLE	PAGE.NO
1.	PROBLEM STATEMENT	
2.	ABSTRACT	
3.	OBJECTIVE	
4.	INTRODUCTION	
5.	FLOW CHART	
6.	LIST OF MODULES WITH DESCRIPTION	
7.	SAMPLE CODE	
8.	RESULT	
9.	CONCLUSION	
10.	FUTURE SCOPE	

PROBLEM STATEMENT

This project is to develop a predictive model for estimating house prices based on various features, addressing the challenges faced by stakeholders in the real estate market, including potential buyers, sellers, real estate agents, and investors. The housing market is influenced by a multitude of factors that impact property values, such as location, square footage, the number of bedrooms and bathrooms, property age, neighborhood characteristics, and amenities like swimming pools and garages. Accurately predicting house prices is vital for making informed decisions in buying and selling properties, as well as for investment planning.

This project leverages a comprehensive dataset containing historical sales records, which includes a range of features associated with each property. The dataset encompasses key attributes like the geographical location of the property, total living area, number of rooms, overall condition, local amenities, and economic indicators such as market trends and interest rates. The first phase of the project will involve data cleaning and preprocessing, addressing issues such as missing values, duplicates, and outliers, ensuring that the dataset is reliable and suitable for analysis.

Following the data preparation, exploratory data analysis (EDA) will be conducted to uncover patterns, correlations, and insights within the dataset. This analysis will help identify significant features that contribute to variations in house prices, providing a better understanding of market dynamics. Feature engineering will also play a crucial role in enhancing model performance by creating new variables and transforming existing ones to better capture the relationships in the data.

The project will explore various machine learning algorithms, including linear regression, decision trees, random forests, and gradient boosting techniques. Each model's performance will be evaluated using metrics such as root mean square error (RMSE), R-squared, and cross-validation techniques to ensure robustness and generalizability. The goal is to identify the most effective model for predicting house prices, balancing complexity and interpretability.

In addition to providing a predictive tool, the project aims to deliver insights into the key determinants of house prices, which can inform stakeholders' decisions regarding investments, property valuations, and market strategies. By understanding the critical factors that influence property values, buyers and sellers can negotiate better deals, and investors can identify profitable opportunities. Ultimately, this project aspires to create a valuable resource that enhances decision-making processes in the real estate market while contributing to the growing field of data-driven property analysis.

ABSTRACT

This project aims to address the challenge of accurately predicting house prices, a task of paramount importance in the real estate industry. With the continuous fluctuations in property values due to various economic, social, and environmental factors, having a reliable predictive model can significantly aid stakeholders, including buyers, sellers, real estate agents, and investors, in making data-informed decisions. By utilizing a historical dataset that encompasses a wide array of property attributes, such as location, size, number of bedrooms and bathrooms, and amenities, the model seeks to uncover the underlying patterns and relationships that drive house pricing.

Initially, the project involves extensive data preprocessing, which includes handling missing values, removing outliers, and normalizing the data to ensure consistency and reliability in the predictions. Exploratory data analysis (EDA) plays a crucial role in understanding the data distribution and identifying correlations between different features and the target variable—house prices. This step not only aids in feature selection but also helps visualize trends and patterns that may influence pricing.

The project employs a variety of machine learning techniques, including linear regression, decision trees, random forests, and gradient boosting, to determine the most effective modeling approach. Each model is rigorously evaluated using metrics such as mean absolute error (MAE), root mean square error (RMSE), and R-squared values to assess performance and accuracy. Furthermore, feature importance analysis is conducted to identify which variables contribute the most to the predictions, providing insights into the real estate market dynamics.

Beyond just predicting prices, this project aims to enhance the understanding of the factors affecting house values, such as economic indicators, neighborhood characteristics, and property conditions. By providing a comprehensive analysis and a reliable predictive tool, the project aspires to empower stakeholders in the real estate market, helping them navigate complexities and optimize investment strategies.

Ultimately, the integration of machine learning methodologies in house price prediction not only streamlines the decision-making process but also fosters transparency and trust in property transactions. By bridging the gap between traditional real estate practices and modern data analytics, this project represents a significant advancement in the field, contributing to more informed and strategic approaches to buying and selling homes. The insights gained from this analysis will serve as a valuable resource for both current market participants and future research in real estate economics.

OBJECTIVE

The primary objective of this house price prediction project is to develop a robust machine learning model that accurately forecasts property prices based on various influencing factors. This project aims to achieve several specific goals that will contribute to understanding the housing market dynamics and improving decision-making for stakeholders, including buyers, sellers, investors, and real estate professionals.

Firstly, the project seeks to conduct a comprehensive analysis of the dataset, which includes essential features such as location, square footage, number of bedrooms and bathrooms, age of the property, and additional amenities. By performing exploratory data analysis (EDA), we aim to identify trends, correlations, and patterns that can significantly impact property values. This process will involve visualizations and statistical techniques to provide insights into how different factors interact with each other and contribute to pricing.

Secondly, a key objective is to preprocess the dataset effectively to ensure its quality and reliability. This includes handling missing values, addressing outliers, and normalizing the data. By preparing the data properly, we aim to enhance the performance of the predictive models and ensure that the findings are meaningful and applicable in real-world scenarios.

Another important objective is to evaluate multiple machine learning algorithms to identify the most effective model for house price prediction. Techniques such as linear regression, decision trees, random forests, and gradient boosting will be implemented and compared based on their predictive accuracy and computational efficiency. The goal is to select the model that best captures the complexity of the data while minimizing prediction errors.

Additionally, the project aims to provide insights into feature importance, which will help stakeholders understand the key factors influencing house prices. By identifying which attributes contribute most significantly to price variations, we can offer valuable information to buyers and sellers, enabling them to make informed decisions regarding property transactions.

Finally, the overarching objective is to create a user-friendly predictive tool that can be utilized by real estate professionals and potential buyers. This tool will not only facilitate quick and accurate price estimations but also promote transparency in the housing market. By delivering actionable insights and empowering stakeholders with data-driven strategies, this project aspires to make a meaningful contribution to the real estate sector and enhance overall market efficiency.Through these objectives, the project will not only address the practical needs of the housing market but also contribute to the growing field of data science in real estate, paving the way for future advancements in property valuation methodologies.

INTRODUCTION

House price prediction is a vital area of research and application in real estate economics, leveraging statistical and machine learning techniques to estimate property values based on various influencing factors. As the housing market becomes increasingly complex, the demand for accurate prediction models has surged, driven by the need for homebuyers, sellers, investors, and real estate agents to make informed decisions.

The house price is influenced by multiple variables, including location, size, age, and condition of the property, as well as external factors like economic conditions, interest rates, and neighborhood characteristics. In urban settings, additional factors such as proximity to amenities, schools, transportation, and crime rates also play significant roles in determining property values.

Traditional methods for estimating house prices often rely on comparable sales or appraisal techniques. However, these methods can be subjective and may not account for all influencing factors comprehensively. In contrast, data-driven approaches utilizing machine learning algorithms offer a systematic and objective means to analyze large datasets, uncover patterns, and predict house prices more accurately.

The process typically begins with data collection, where historical sales data, property features, and relevant market trends are gathered. This data undergoes preprocessing to handle missing values, encode categorical variables, and normalize numerical features. Once cleaned, the dataset is divided into training and testing sets to ensure robust model evaluation.

Various predictive models can be employed, ranging from linear regression to more complex algorithms such as decision trees, random forests, and neural networks. Each model is trained on the training dataset, followed by evaluation using metrics like Root Mean Square Error (RMSE) and R-squared to assess accuracy. Visualization techniques are often employed to illustrate the model's performance, enabling stakeholders to grasp the relationships between features and predicted prices.

Ultimately, house price prediction models provide significant benefits, enabling stakeholders to forecast future property values and make strategic decisions in a dynamic market. With the continuous advancement of technology and data analytics, the potential for enhancing prediction accuracy and providing deeper insights into real estate trends remains substantial, making this field an exciting area for ongoing research and development.In conclusion, house price prediction is an essential tool in the real estate sector, fostering data-driven decision-making and optimizing investment strategies for buyers, sellers, and agents alike. As data availability and computational power increase, the methodologies for predicting house prices will continue to evolve, providing even more accurate and reliable insights into the housing market.

FLOWCHART

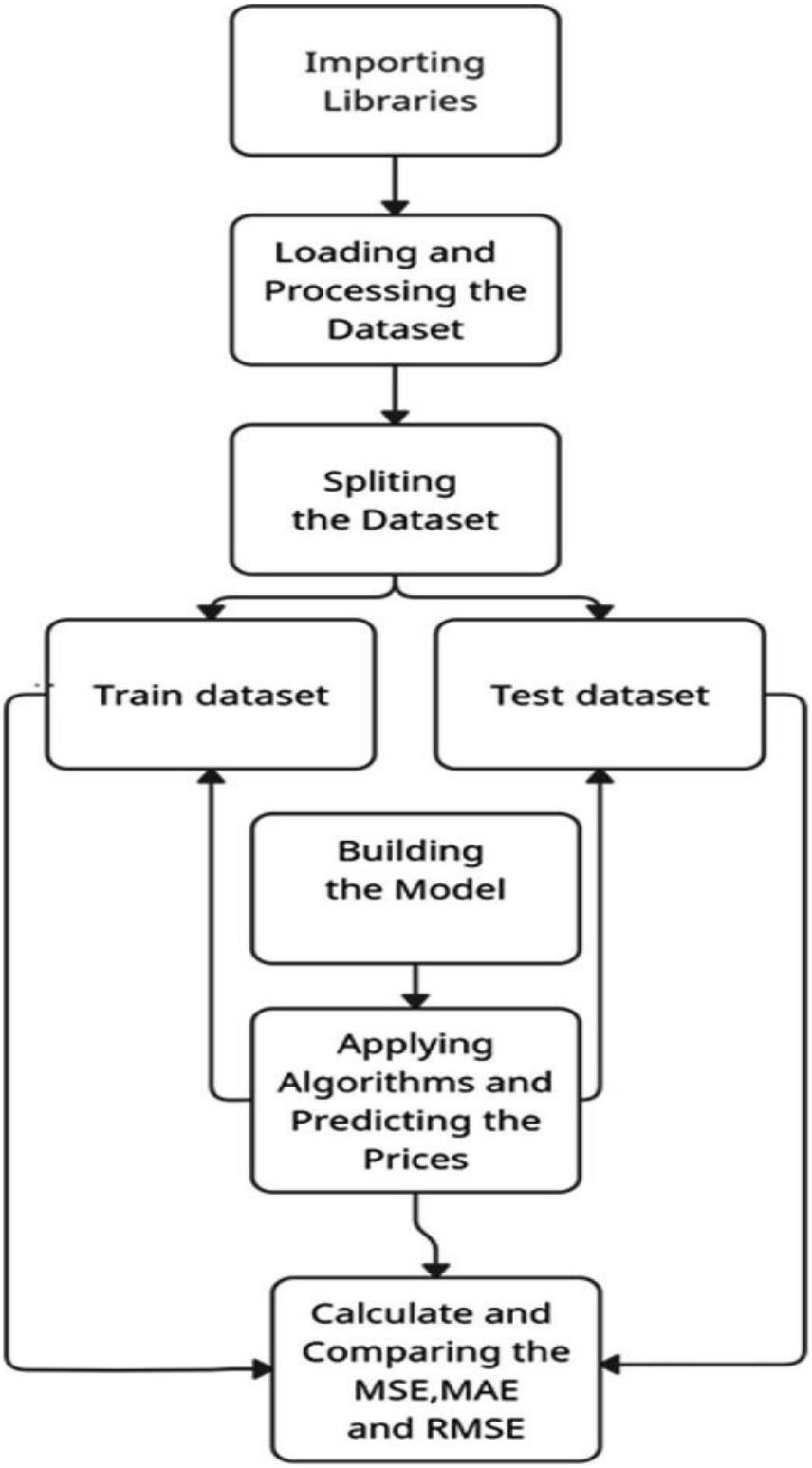
Importing Libraries
Loading and Processing the Dataset
Spliting the Dataset
Train dataset
Test dataset
Building the Model
Applying Algorithms and Predicting the Prices
Calculate and Comparing the MSE,MAE and RMSE

LIST OF MODULES WITH DESCRIPTION

Data Loading Module

Description: Loads the house prices dataset from a specified path using the `read.csv()` function and checks its structure with `head()` to ensure the data is correctly imported.

Linear Regression Model Module

Description: Builds a linear regression model to predict the `SalePrice` based on multiple features such as `LotArea`, `OverallQual`, `YearBuilt`, `TotalBsmtSF`, and `GrLivArea` using the `lm()` function.

Model Summary Module

Description: Generates a summary of the fitted linear regression model using the `summary()` function to provide insights into the model's coefficients, significance levels, and overall fit.

Scatter Plot Visualization Module

Description: Creates a scatter plot to visualize the relationship between `Ground Living Area` (GrLivArea) and `Sale Price` (SalePrice), including a linear regression line, using `ggplot2`. It employs `geom_point()` for the scatter points and `geom_smooth()` for the regression line.

Box Plot Visualization Module

Description: Generates a box plot to display the distribution of `Sale Price` by `Overall Quality`, using `ggplot2`'s `geom_boxplot()` to visualize the variation in sale prices across different quality levels.

Plot Saving Module

Description: Saves the scatter plot as an image file (PNG) using the `ggsave()` function, allowing for easy sharing and presentation of the visualization.

SAMPLE CODE

```
install.packages(c("ggplot2", "caret", "dplyr", "corrplot"))

library(ggplot2)

library(caret)

library(dplyr)

library(corrplot)

library(readr)

setwd("C:/Users/user/Desktop/up/")

house_prices <- read.csv("house_prices.csv")

head(house_data)

model <- lm(SalePrice ~ LotArea + OverallQual + YearBuilt + TotalBsmtSF + GrLivArea,
data = house_data)

summary(model)

library(ggplot2)

ggplot(house_data, aes(x = GrLivArea, y = SalePrice)) +

geom_point(color = "blue") +

geom_smooth(method = "lm", se = FALSE, color = "red") +

labs(title = "Sale Price vs Ground Living Area",

x = "Ground Living Area (sq ft)",

y = "Sale Price (USD)") +

theme_minimal()

ggplot(house_data, aes(x = factor(OverallQual), y = SalePrice)) +

geom_boxplot(fill = "lightblue") +

labs(title = "Sale Price by Overall Quality",

x = "Overall Quality (1-10)",

y = "Sale Price (USD)") +

theme_minimal()

ggsave("SalePrice_vs_GrLivArea.png")
```

RESULT

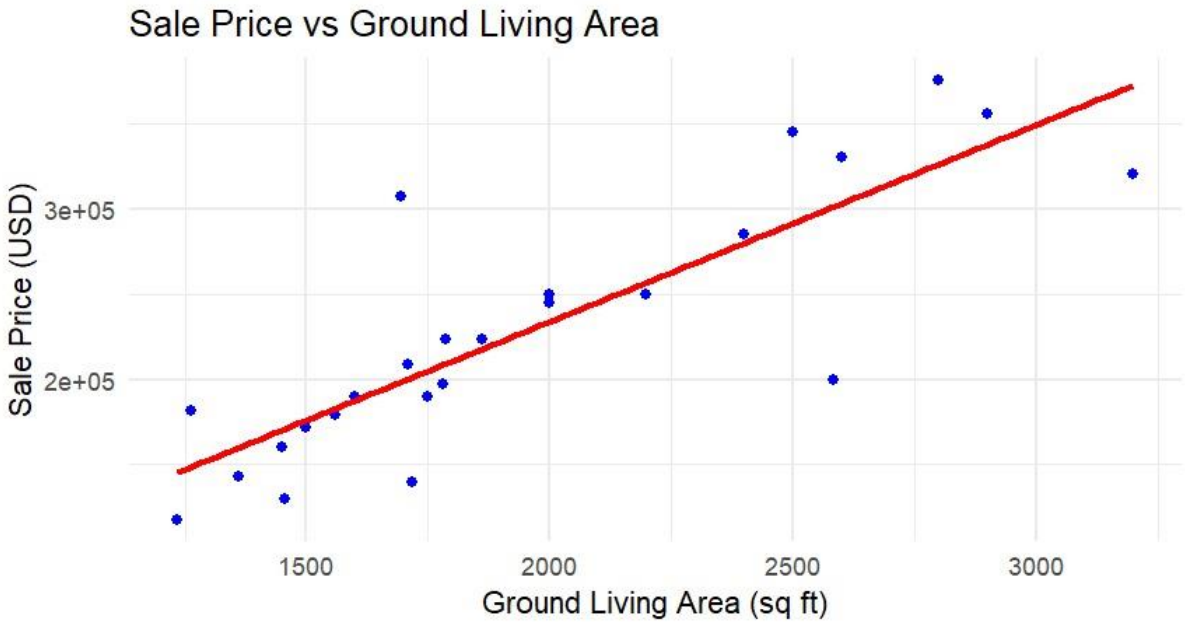
Sale Price vs Ground Living Area
Sale Price (USD)
3e+05
2e+05
1500
2000
2500
3000
Ground Living Area (sq ft)

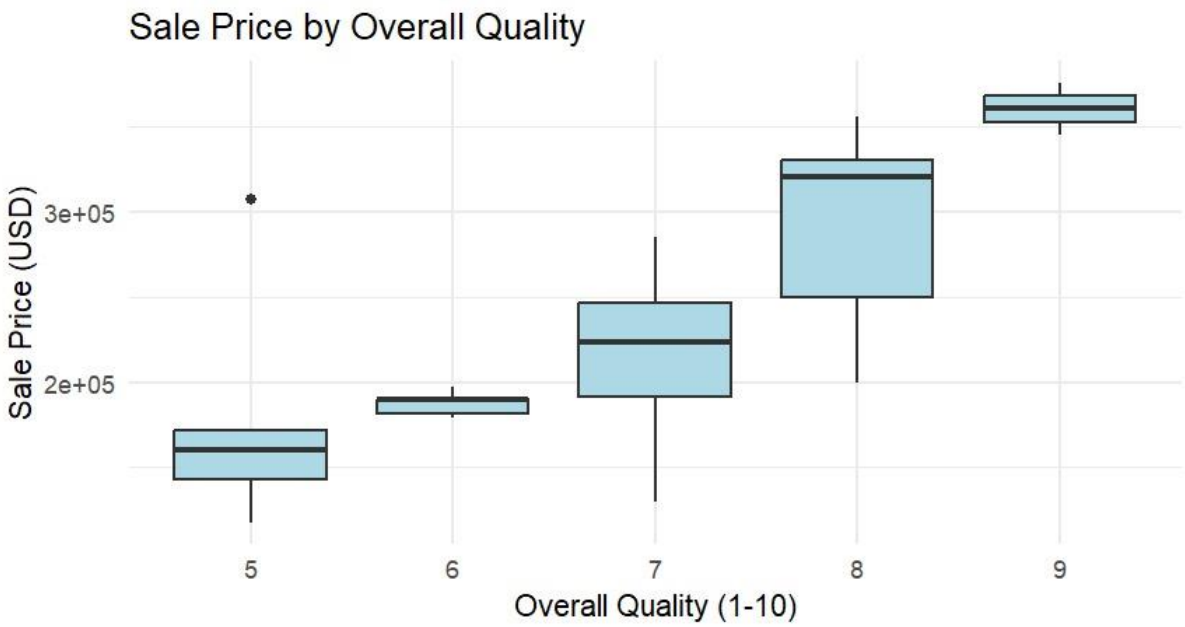
Sale Price by Overall Quality
Sale Price (USD)
3e+05
2e+05
5
6
7
8
9
Overall Quality (1-10)

CONCLUSION

The House Price Prediction project showcases the application of statistical modeling and data visualization techniques to analyze and predict housing prices based on various influential features. Through the utilization of linear regression, a fundamental statistical method, the project demonstrates how specific attributes such as Lot Area, Overall Quality, Year Built, Total Basement Area, and Ground Living Area can impact the sale price of houses.

The initial step involved the careful loading and inspection of the dataset, ensuring that the data was clean and appropriately structured for analysis. Following this, a linear regression model was developed to establish a relationship between the predictor variables and the target variable, Sale Price. The model's summary provided valuable insights, indicating the significance of each variable in predicting house prices. The coefficients obtained from the model helped to quantify the contribution of each feature, allowing for a better understanding of the housing market dynamics.

Data visualization played a crucial role in this project, enabling the effective communication of findings. The scatter plot illustrating the relationship between Ground Living Area and Sale Price highlighted the positive correlation, affirming that larger living areas tend to command higher prices. Additionally, the box plot displaying Sale Price across different Overall Quality ratings illustrated the variability in pricing and the impact of quality on market value.

Overall, the project not only underscores the importance of data analysis in real estate but also emphasizes the potential of predictive modeling to inform buyers, sellers, and investors about housing trends. The insights gained from this analysis can aid in making data-driven decisions in the real estate market. Future work could involve enhancing the model by incorporating additional features, exploring advanced machine learning algorithms, or applying cross-validation techniques to improve prediction accuracy. By continually refining the approach and leveraging more complex models, the reliability and applicability of predictions can be significantly enhanced, ultimately contributing to a deeper understanding of the housing market and aiding stakeholders in making informed decisions.

FUTURE SCOPE

The House Price Prediction project serves as a foundational framework for further exploration and enhancement of predictive modeling in the real estate domain. Several avenues for future work can be identified to improve the accuracy, robustness, and applicability of the model, as well as to expand its functionality.

- **Incorporation of Additional Features:** Future iterations of the model could benefit from the inclusion of additional features that may influence house prices, such as location-based data (neighborhood ratings, proximity to schools, parks, and public transport), property type (single-family homes, apartments, etc.), and economic indicators (local market trends, interest rates, etc.). Incorporating these variables could provide a more comprehensive view of factors affecting housing prices.

- **Advanced Machine Learning Techniques:** Exploring more sophisticated machine learning algorithms, such as Random Forest, Gradient Boosting, or Neural Networks, could enhance the model's predictive power. These techniques can capture complex non-linear relationships within the data that a simple linear regression model may overlook. Implementing cross-validation and hyper parameter tuning can further optimize model performance.

- **Integration of Real-Time Data:** Leveraging real-time data sources, such as live property listings, economic indicators, and demographic shifts, can help keep the model updated and relevant. This integration could facilitate dynamic pricing models that adjust predictions based on current market conditions.

- **User-Friendly Interface Development:** Creating a web-based application or interactive dashboard for end-users can make the model's insights more accessible to a broader audience. This platform could allow users to input specific property features and receive instant price predictions, enhancing decision-making processes in real estate transactions.

- **Evaluation of Model Performance:** Continuous evaluation and refinement of the model should be a priority. By regularly comparing the model's predictions against actual sales data, stakeholders can assess accuracy and make necessary adjustments. Implementing metrics such as Root Mean Squared Error (RMSE) and Mean Absolute Error (MAE) will help gauge performance over time.

In conclusion, the future scope of the House Price Prediction project is vast, with numerous opportunities for improvement and expansion. By embracing these suggestions, the project can evolve into a more sophisticated tool that provides significant value to various stakeholders in the real estate market, ultimately aiding in more informed and data-driven decisions.